

Osteoporosis Management in Women Who Have had a Fracture Stars Improvement Program



How can we help?

CMS is evaluating percent of female plan members who broke a bone and got screening or treatment for osteoporosis within 6 months. Our personalized approach to remote care and outreach can improve your patients' screening rates and your star ratings.

We impact the measure by...

- Inquiring if female patients aged 67 - 85 have received a bone mineral density test or treatment for osteoporosis within 6 months of their break.
- Encouraging discussion with their provider if screening or treatment has not been initiated.
- Informing provider of recent bone fracture and possible treatment options if needed.

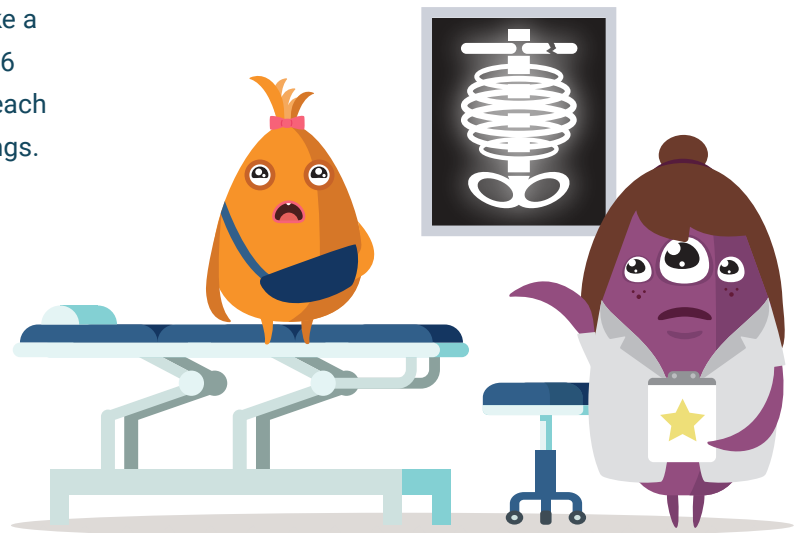

Our pharmacists will work to educate your members on all of these therapies

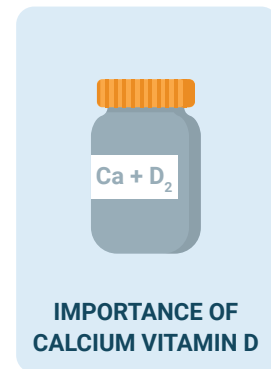
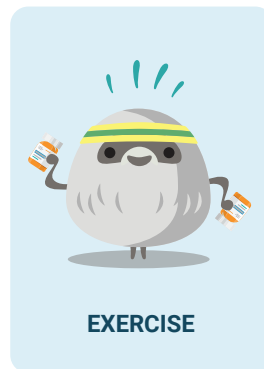
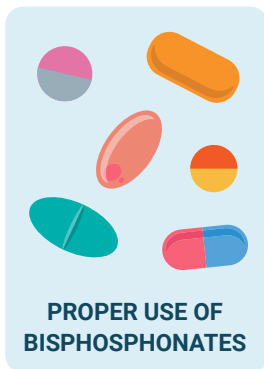

We can help to improve patient adherence. Long story short, our team of experts will get the results you need with our genuine approach to patient care!

mymtmcare

Call us toll free at (866) 216-2819 or email us at info@mymtmcare.com